



*From appetite to rear-end,  
and everything in between!*

# "Practical" Gastroenterology

## SEMINAR

**November 1 & 2, 2014 - Nacogdoches, TX**

**17 CE Hours  
ETVMA approved**

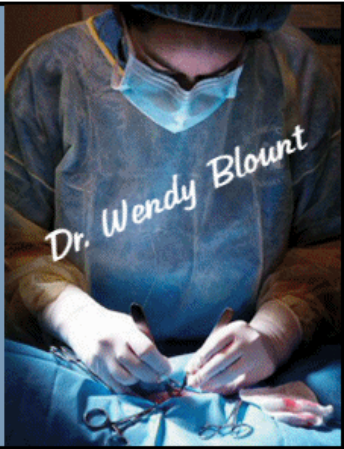

### Table Of Contents

<b>Section 1: Vomiting</b>		<b>Red Tab</b>
<b>PowerPoint Slides</b>		19 pages
Introduction		1-2
Causes of Vomiting		2-10
Slow Bowls		3-5
Empirical Treatment		10
Physaloptera		10-11
Pattern Recognition		11-12
Step-Wise Diagnostic Plan		11-14
Hematemesis		14-15
GI Drugs		15-17
Dysautonomia		17-18
Handout Summary		18-19
<b>Laboratory Submission Information - TAMU GI Lab Form</b>		1 page
<b>Drug Handouts</b>		22 pages
Amoxicillin		1 page
Oral Antacids		1 page
Bethanecol		1 page
Bisacodyl		1 page
Bismuth subsalicylate		2 pages
Cimetidine		1 page
Cisapride		1 page
Erythromycin		1 page
Famotidine		1 page
Fenbendazole		1 page
Maripotant		1 page
Metoclopramide		2 pages
Metronidazole		2 pages
Omeprazole		1 page
Praziquantel		1 page
Pyrantel pamoate		1 page
Ranitidine		1 page
Sucralfate		2 pages
<b>Client Information Handouts</b>		5 pages
Diaphragmatic Hernia		2 pages

## Table Of Contents, p. 2

<b>Section 1: Vomiting (cont'd)</b>					<b>Red Tab</b>
<b>Client Information Handouts (Cont'd)</b>					5 pages
Endoscopy					2 pages
Hemorrhagic Gastroenteritis					1 page
<b>Section 2: Megaesophagus</b>					<b>White Tab</b>
<b>PowerPoint Slides</b>					15 pages
Cats vs. Dogs					1
Definition					1
Etiology					1-6
Localized Megaesophagus					2-4
<i>Spirocerca Lupi</i>					2-3
Persistent Right Aortic Arch (PRAA)					3
Neoplasia					4
Esophageal diverticulum					4
Generalized Megaesophagus					4-
Myasthenia Gravis					5
Esophagitis					5
Polyneuropathy					5-6
Breed Predispositions					6-7
Vomiting, Regurgitation, Coughing					7
Pattern Recognition					7-8
Diagnostics					8-11
Radiographs, with contrast					8-9
Minimum Database					10
Thyroid Panel, ACTH Stim, MG Titer					11
Ancillary Tests					11
Treatment					11-14
Elevated Feeding					11-13
Gastrostomy					14
Prokinetics					14
Aspiration Pneumonia					14
Esophagitis					14
Immunosuppression					14
Prognosis					15
Handout Summary					15
<b>Diagnostic Aids - Adrenal Testing</b>					5 pages
Dogs					1-4
ACTH Stimulation Test					1-2
Low Dose Dexamethasone Test					2-3
High Dose Dexamethasone Test					3
Urine Cortisol:Creatinine					3
Resting Cortisol					3-4
Abdominal Ultrasound					4
Endogenous ACTH					4
Cats					4-5
Low Dose Dexamethasone Test					4

## Table Of Contents, p. 3

<b>Section 2: Megaesophagus (cont'd)</b>	<b>White Tab</b>
<b>Diagnostic Aids - Adrenal Testing (cont'd)</b>	5 pages
Cats (cont'd)	4-5
High Dose Dexamethasone Test	4-5
ACTH Stimulation Test	5
<b>Lab Submission Information</b>	3 pages
TAMU GI Lab Endocrinology Tests	1
Comparative Neuromuscular Laboratory	2-3
Submission Form	2
Submission Instructions	3
<b>Drug Handouts</b>	5 pages
Azathioprine	1 page
Prednisolone	2 pages
Pyridostigmine	2 pages
<b>Client Information Handouts</b>	4 pages
Hiatal Hernia	2 pages
Canine Megaesophagus	2 pages

<b>Section 3: Liver Disease</b>	<b>Blue Tab</b>
<b>PowerPoint Slides</b>	10 pages
Elevated Liver Enzymes in the Well Pet	1-2
Pattern Recognition	2
Diagnostics	3
Bile Acids	3
Ammonia	3
Chronic Liver Disease	3-4
Acute Liver Failure	4-5
Hepatic Encephalopathy	4-5
Case - Sebastian	5-10
Inky	10
<b>Drug Handouts</b>	17 pages
Colchicine	1 page
Cyproheptadine	1 page
Lactulose	2 pages
Milk Thistle	8 pages
SAMe	3 pages
Ursodiol	2 pages
<b>Client Handouts</b>	15 pages
Cholangiohepatitis	2 pages
Chronic Liver Disease	5 pages
Feline Fatty Liver	2 pages
Leptospirosis	3 pages
Portasystemic Shunts	3 pages

## Table Of Contents, p. 4

### Section 4: Dry Labs

**Orange Tab**

<b>Liver Cytology</b>					3 pages
<b>Feeding Tube Placement</b>					14 pages
Nasoesophageal Tube					1-2
Pharyngostomy Tube					2
Esophagosotomy Tube					3-5
Gastrostomy Tube ELD Device					5-8
Gastrostomy PEG Tube					8-10
Surgical Gastrostomy Tube					10-11
Securing & Removing the Gastrostomy Tube					11-12
Jejunostomy Tube					13-14
Care of the Feeding Tube					14
<b>Gastroenterology Cases</b>					11 pages
Baylor & Lady - Chronic Gastric Volvulus					1
Jovi - Megaesophagus, Hypoadrenocorticism					1-3
Benji Boy - Foreign Body, Eosinophilic Enteritis, Hepatozoon					3-6
Lila - Pancreatitis, Lymphoma					6-7
Waddles - Diaphragmatic Hernia					7-8
Mandy - Gastrointestinal Stromal Tumor					8-10
Elvis - Foreign Body					10-11

### Section 5: Pancreatitis

**Yellow Tab**

<b>PowerPoint Slides</b>					22 pages
Acute vs. Chronic Pancreatitis					1
Clinical Presentation					1-4
Predispositions					1-3
Clinical Signs					3-4
Sequellae					4
Diagnosis					4-13
Bloodwork					5-7
SNAP PL and PLI					6
Ultrasound					7-10
Radiographs					10-12
Abdominocentesis					12
Diagnostic Surgery					12-13
Treatment					13-21
Fluid Therapy					14-15
Case - Flop					15-16
Colloids, Antibiotics, Analgesia, Antioxidants					16
Heparin, Antiemetics, Other					16-18
Monitoring					18-19
Nutrition					19-20
Feline Pancreatitis					20-21
Prognosis					21-22
Handout Summary					22
<b>Diagnostic and Treatment Aids</b>					8 pages
Bicarbonate Administration					3 pages

## Table Of Contents, p. 5

<b>Section 5: Pancreatitis (cont'd)</b>	<b>Yellow Tab</b>
<b>Diagnostic and Treatment Aids (cont'd)</b>	8 pages
Fluid Analysis Diagnostic Chart	1 page
Hyperlipidemia	3 pages
Potassium Supplementation	1 page
<b>Laboratory Information</b>	5 pages
Cornell Comparative Coagulation Sampling Instructions	2 pages
Cornell Comparative Coagulation Submission Form	1 page
Cornell Comparative Coagulation Test Roster	2 pages
<b>Client Handouts</b>	44 pages
Canine Pancreatitis	2 pages
Feline Pancreatitis	4 pages
Canned Cat Food Nutritional Information	18 pages
International Canned Foods	5 pages
Dry Cat Food Nutritional Information	6 pages
International Dry Foods	1 page
Fish Oil	8 pages
<b>Section 6: Feeding Tubes</b>	<b>Green Tab</b>
<b>PowerPoint Slides - Carcinomas</b>	17 pages
Nasoesophageal Tubes	1-2
Pharyngostomy Tubes	2
Esophagostomy Tubes	2-5
Gastrostomy Tubes	6-15
Jejunostomy	15
Managing Feeding Tubes	15-17
Handout Summary	17
<b>Treatment Aids</b>	8 pages
Tube Feeding Instructions	2 pages
Tube Feeding Diets	6 pages
<b>Client Handout - Instructions for Tube Feeding</b>	1 page
<b>Section 7: Diarrhea</b>	<b>Pink Tab</b>
<b>Diagnostic Aid - Purina Fecal Scoring</b>	1 page
<b>Client Handouts</b>	15 pages
Antibiotic Responsive Diarrhea	2 pages
Constipation & Megacolon in Cats	3 pages
Giardia	1 page
Inflammatory Bowel Disease	5 pages
Protein Losing Enteropathies	4 pages
<b>Drug Handouts</b>	6 pages
Administering Drugs by Injection	1 page
Antidiarrheals	2 pages
Sulfasalazine	2 pages
Tylosin	1 page

## Table Of Contents, p. 6

<b>Section 8: The Acute Abdomen</b>		<b>Gold Tab</b>
<b>PowerPoint Slides</b>		13 pages
Differential Diagnosis		1-2
Types of Shock		2
Assessment of Collapse		2-3
Quick Assessment Tests		4
Fluid Analysis		4-5
Fluid Therapy		5-6
Ascites		6
History		6-7
Physical exam		7-11
Hemolysis		8-9
ECG		11-12
In House Diagnostics		12
SIRS		12
Drug Therapy		13
Imaging		13
Handout Summary		13
<b>Diagnostic Aids</b>		18 pages
Coagulopathy Diagnostic Chart		2 pages
Arrhythmia Treatment		1 page
Antiarrhythmic Drugs		1 page
Arrhythmia Diagnostic Chart		2 pages
CPR Flow Sheet		1 page
Emergency Evaluation Cat		2 pages
Emergency Evaluation Dog		2 pages
Evaluating Blood Pressure in Dogs and Cats		7 pages

|